MULTI AGENCY NEGLECT TRAINING ANALYSIS 2025

FEBRUARY-NOVEMBER

TOTAL TRAINED IN F2F DELIVERY

87

ACCESSED 'NEGLECT TOOLKIT HOW TO GUIDE'

119

STATISTICS

27%
Signed up to be a NEGLECT CHAMPION

99%
Evaluation response

17%
'No shows' without cancellation

- There was an increase on the amount of practitioners who have signed up to be a NEGLECT CHAMPION by 6% this year
- Evaluation responses were up 3%
- No Shows without cancellation were up by 16%!

Facilitator service engagement

- WSCP Business Unit
- Youth Justice Service
- CYPS
- Early Help
- SWYFT
- VCSE

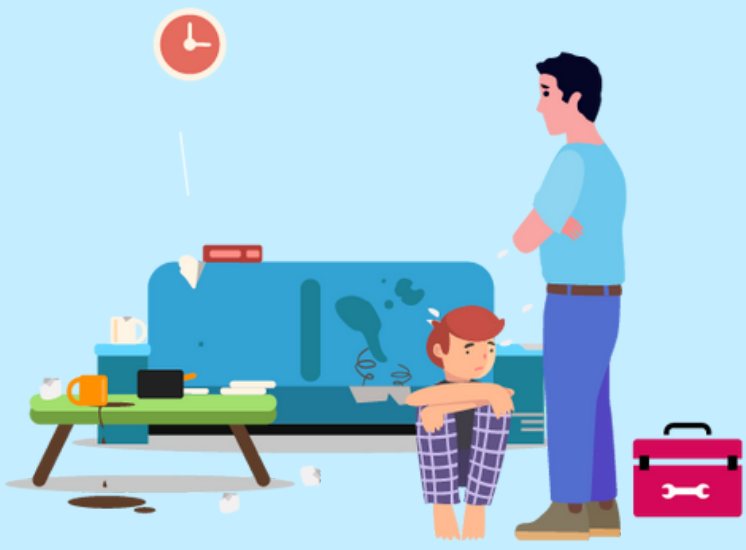

CHALLENGES FOR 2025

Facilitation: ensure broad pool of facilitators across sectors & standbys

Venue: Room hire quality / acoustics

Communication: Minimise % 'no shows' & enccourage communication

Training: Monitor need and adapt training accordingly

Wakefield Safeguarding Children Partnership

www.wakefieldscp.org.uk/professionals/neglect-in-wakefield/

KEY TAKEAWAYS & FEEDBACK DURING 2025

- Neglect Toolkit use and sample questions
- Educational neglect & school attendance
- Brain Development when neglected
- Affluent Negelct
- Importance of Professional Curiosity
- Sharing Information / triangulation
- Multi-agency communication / persist
- Being non-judgemental
- Challenging stories & acting on observations
- Importance of home visits
- Making a chronology
- Different types of neglect and how they present
- Ecomapping to identify support networks
- Using genograms
- Aware of own bias
- Using SMART plans
- Sharing learning within own agency
- Updating all neglect resources
- Being open and honest with families
- Cumulative harm prompts
- Links to Adverse Childhood Experiences
- Voice of the child / child's perspective
- Differences between Neglect & Poverty
- Recording concerns
- Escalation process
- Using appropriate, factual & descriptive language in record keeping
- Accessing training resources from WSCP website